

Patient report

Bio-Rad DATE: 02/13/2020
D-10 TIME: 10:49 AM
S/N: #DJ4I016123 Software version: 4.30-2
Sample ID: 10514386
Injection date 02/13/2020 09:50 AM
Injection #: 20 Method: HbA1c
Rack #: --- Rack position: 2

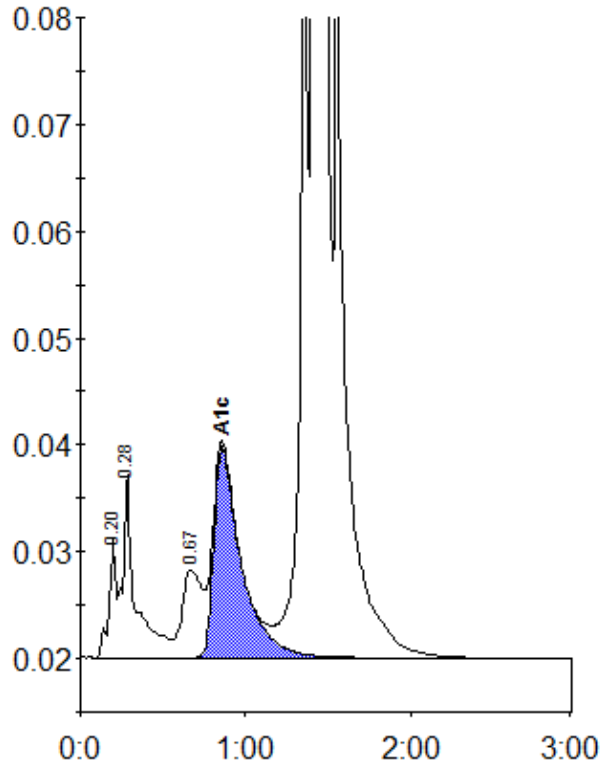

Peak table - ID: 10514386

Peak	R.time	Height	Area	Area %
A1a	0.20	11128	33487	0.7
A1b	0.28	17390	90995	1.9
LA1c/CHb-1	0.67	8170	68149	1.4
A1c	0.86	19733	227611	6.4
P3	1.36	77499	268726	5.5
A0	1.41	1288701	4165496	85.8
Total Area:		4854465		

Concentration:	%
A1c	6.4